

ELEVATION OF COMPOUND WALL

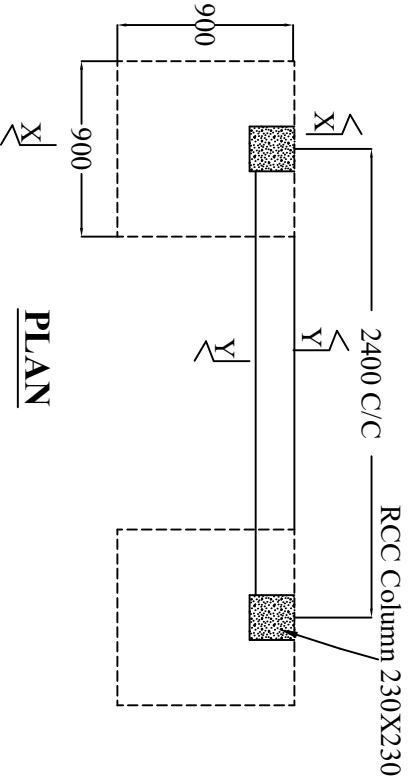

PLAN

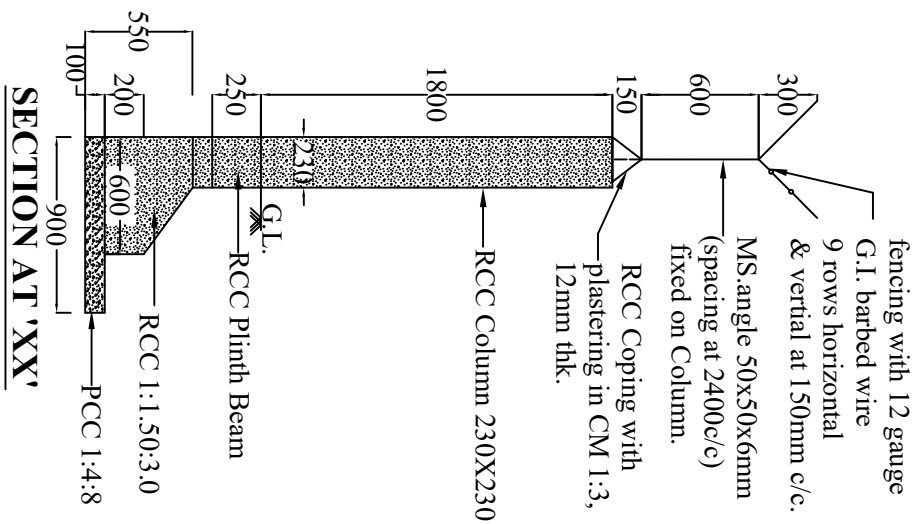

SECTION AT 'XX'

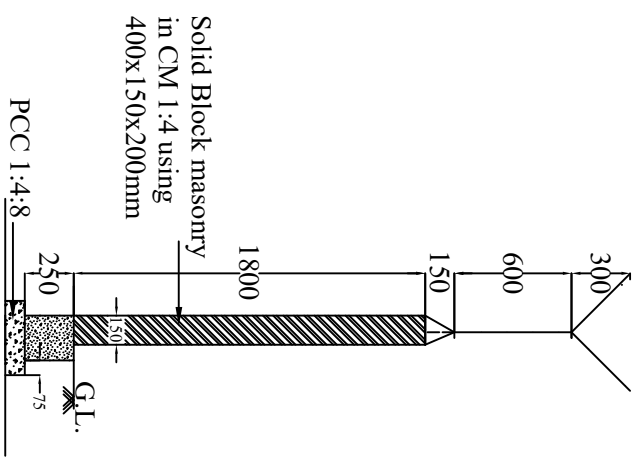

SECTION AT 'YY'

NOTE:-

- 1) ALL DIMENSIONS ARE IN MILLI METRES.
- 2) USE TOR STEEL OF GRADE Fe 500 EXCEPT FOR 6MM ROD WHICH IS MILD STEEL.
- 3) LAP LENGTH FOR ALL RODS 50Ø
- 4) CLEAR COVER TO MAIN REINFORCEMENT FOR
PLINTH BEAM - 40MM
COLUMN - 40MM
FOOTING - 50MM

TENDER PURPOSE ONLY		
CHRISTIAN MEDICAL COLLEGE-VELLORE		
Construction of Compound Wall at CMC Kagithapattarai Campus.		
Section Of Compound wall		
DRAWN :	SHEET NO:	PLANNING ENGINEER:
DATE:	SCALE:	